

GENERAL NOTES

1. All work indicated on this plan shall be done in conformity with applicable provisions of Standard Specifications No. 227 and Standard Drawings No. 227 on file in the Office of the City Engineer.

2. The proposed dike shall be constructed in accordance with the specifications and drawings attached to this contract.

3. The contractor shall include a contract pay item for furnishing and applying water and underdrains provisions in Special Provision. All components for furnishing and applying water shall be included in the price paid for the work. Plans of construction shall be approved by the City Engineer.

4. Before Work

5. Apply Form contract as being

6. All work done within Flood Control Right-of-Way shall comply with Flood Control Permit No. P-145000 on file in the office of the City Engineer.

PROFILE

Scale: Vert 1"=20'

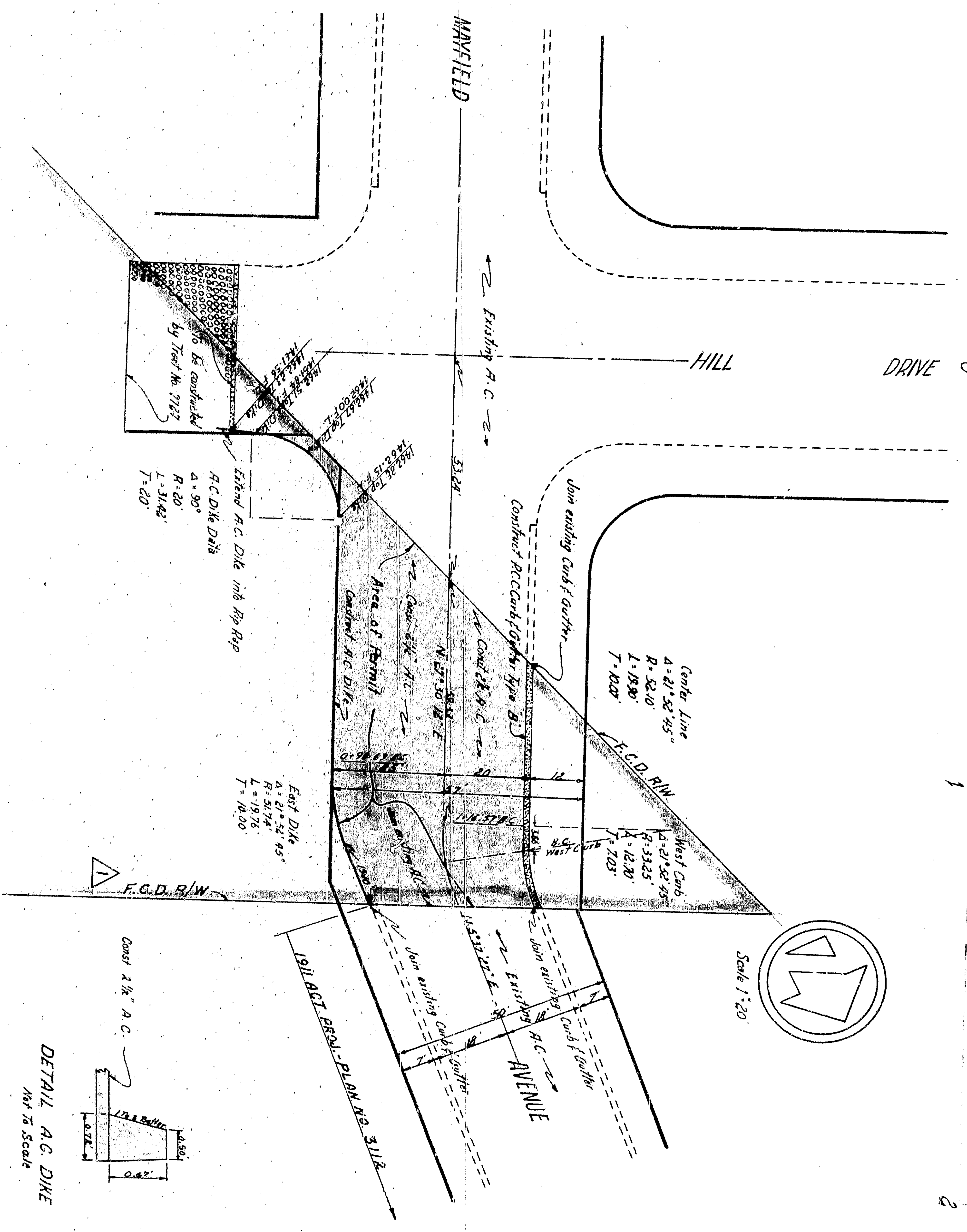

DETAIL AC DIKE  
1/4" = 20' Scale

TYPICAL SECTION  
1/4" = 20' Scale

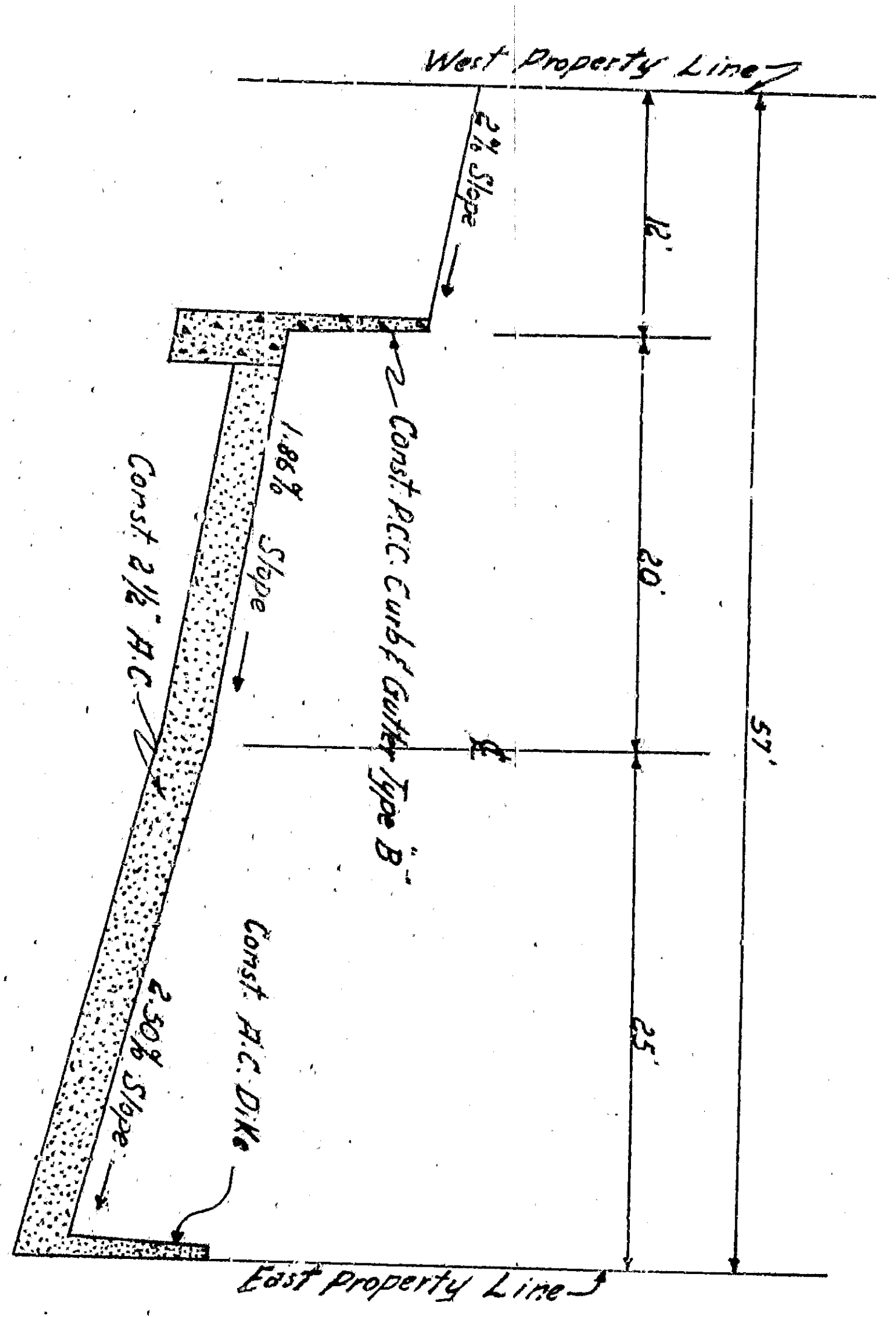

APPROVED	REVISION	DATE
3509	Added Flood Control District R/W & F.C.D. Permit Note	June 2, 1957
DEPARTMENT OF ENGINEERING <b>CITY OF SAN BERNARDINO</b> MANFIELD AVENUE Between Hill Drive and Fifty-Fifth St. Code, Carter, Evans		



GENERAL NOTES

1. All work indicated on this plan shall be done in conformity with applicable provisions of Standard Specifications No. 227 of the O.S. Engineer.

2. The proposed dike shall be constructed in accordance with the specifications (starting on page 1) attached by the Engineer.

3. The proposed dike shall be constructed in accordance with the specifications (starting on page 1) attached by the Engineer.

4. The proposed dike shall be constructed in accordance with the specifications (starting on page 1) attached by the Engineer.

5. The proposed dike shall be constructed in accordance with the specifications (starting on page 1) attached by the Engineer.

6. All work done within Flood Control Right-of-Way shall comply with Flood Control Permit No. P-145000 on file in the office of the City Engineer.

PROFILE

Scale: Vert. 1"=20'

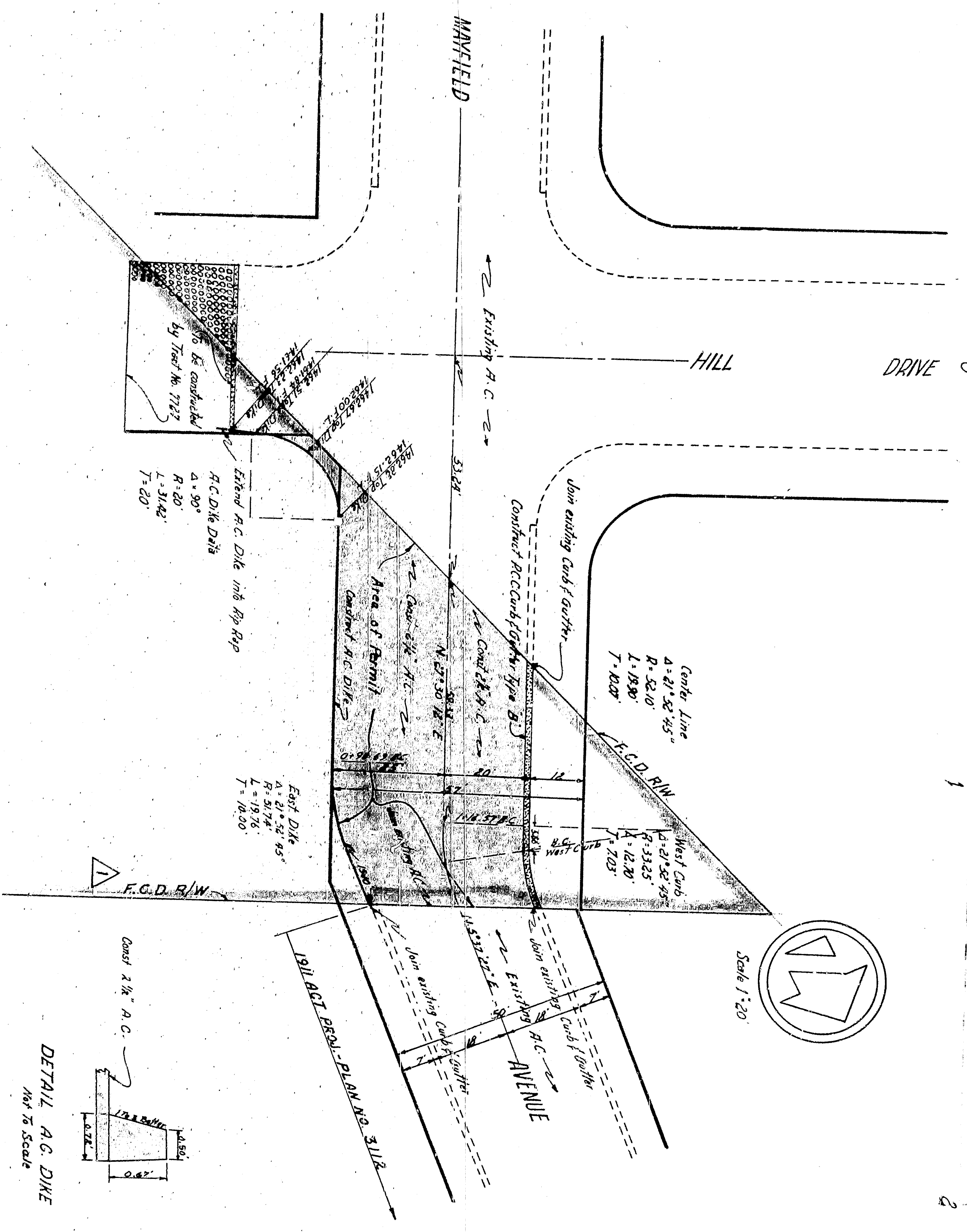

DETAIL AC DIKE

Scale: 1/8" = 1'-0"

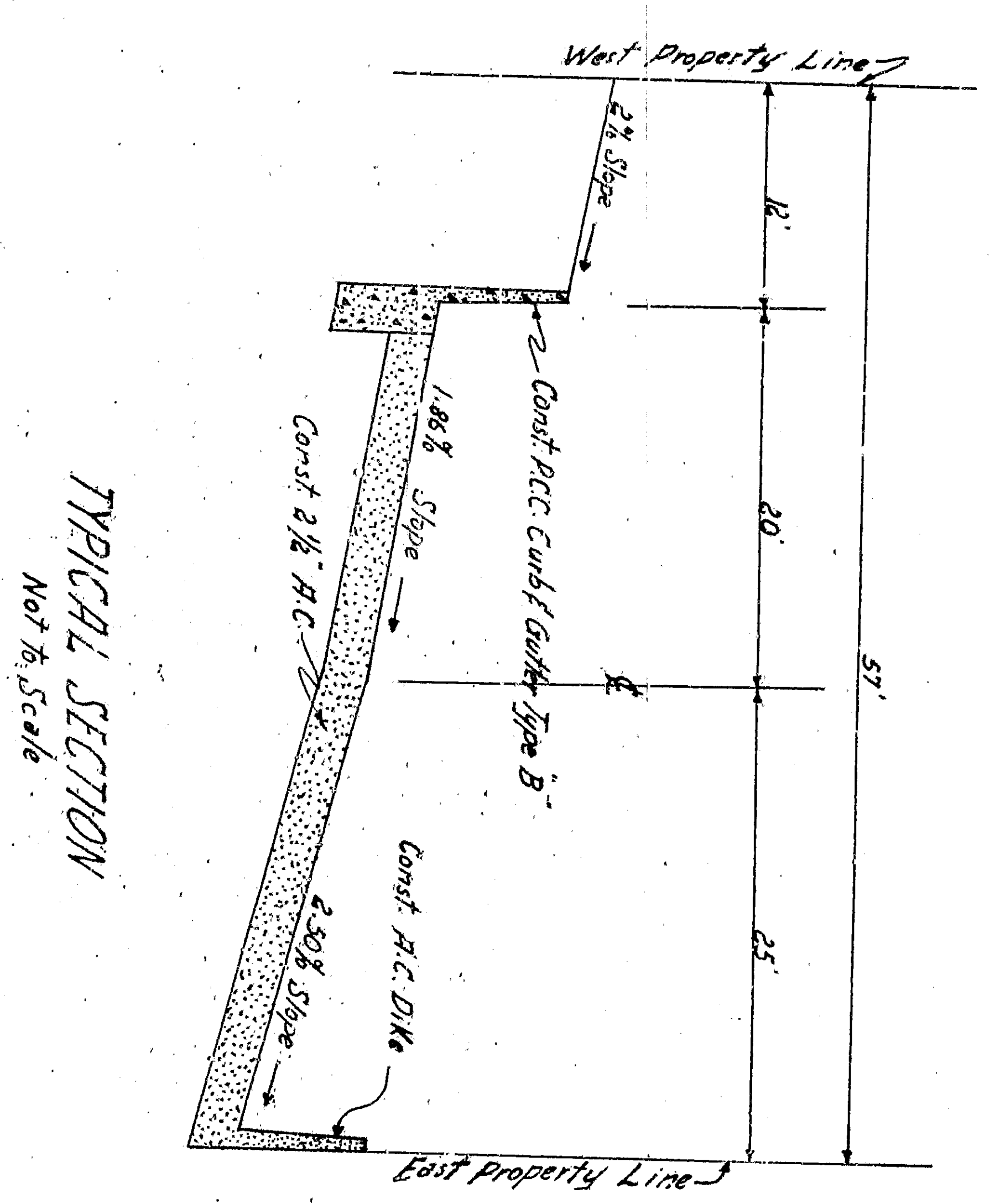

TYPICAL SECTION

Scale: 1/8" = 1'-0"

APPROVED	REVISION	DATE
3-12	1927	June 2, 1927
3509		
CITY OF SAN BERNARDINO		
MANFIELD AVENUE		
Between Hill Drive and Fifty-Eighth St.		
Cada. Carter & Brown		